

6th
Annual

Mid-Year Conference

on
Religion
and
Spirituality



February 29
& March 1
Pre-Conference
February 28
2008

*Loyola College in Maryland
Department of Pastoral Counseling
&
Division 36 (Psychology of Religion)
of the American Psychological Association*

McGaw ★ Plaza

Food ★ Drinks ★ Fun



ATLANTA BREAD COMPANY :: The Premier Bakery Cafe Experience
Mon - Sat 7 am - 9 pm, Sun 8 am - 8 pm, phone (410) 290-5444 atlantabread.com



CALIFORNIA TORTILLA :: Specialty Burritos ... And So Much More!
Mon - Sat 11 am - 10 pm, Sun 11 am - 9 pm, phone (410) 290-9966 caltort.com

CHEEBURGER CHEEBURGER :: America's Biggest Burgers!
Sun - Thur 11 am - 9 pm, Fri - Sat 11 am - 10 pm, phone (410) 290-6495 cheeburger.com

THE GREENE TURTLE :: Sports Bar & Grille
Mon - Sun 11 am - 2 am, phone (410) 312-5255 thegreenturtle.com

ORINOCO COFFEE HOUSE :: Coffee & Tea Shop
Mon - Fri 6 am - 9 pm, Sat 7:30 am - 9 pm, Sun 8 am - 5 pm
phone (410) 312-9191 cafeorinoco.com

RED PARROT :: Asian Bistro
Sun - Thur 11 am - 10 pm, Fri - Sat 11 am - 11 pm
phone (410) 381-8887 redparrotasiancafe.net

ZPIZZA :: Fire-baked Pizza and More!
Sun - Thur 11 am - 10 pm Fri - Sat 11 am - 11 pm
phone (410) 312-9104 zpizza.com

McGaw Plaza is located at 8270-8274 McGaw Road, one block off Snowden River Parkway, just past Apple Ford.



Acknowledgments...



LOYOLA
COLLEGE IN MARYLAND

This conference could not happen without the support of many people and groups. For the sixth year, Loyola College continues to be generous in providing access to its wonderful, state-of-the-art facilities here in Columbia.

Division 36 of the American Psychological Association is appreciated for their continued participation and co-sponsorship of this event.

The Department of Pastoral Counseling also contributes much support, both in terms of material and personnel.

However, it is the people who provide their time and talent to the conference that make it so successful. Special thanks are given to those administrators whose support enables so much:

*Father Brian Linnane, President of Loyola
James Buckley, Dean of Faculty of the College of Arts and Sciences
Amanda Thomas, Associate Dean, College of Arts and Sciences*

Thanks are also extended to Rev. Kevin Gillespie Interim Chair of the Pastoral Counseling Department, and the entire faculty for their many contributions to all aspects of the conference.

*But at the heart of putting on a conference are those individuals who really add the core "muscle" to the event, the people who manage the day to day operations of the event. Very special thanks to Brenda Helsing, her magic touches every aspect of the conference, from monitoring registrations to designing the forms and program guide. Special thanks to A.J. Tepe for her work providing food and snacks. Finally to our student volunteers who staff all the many positions required to run the event.
Thank You to all!!*

*Ralph L. Piedmont, Ph.D.
Conference Director*

Events and CEU Information

Registration Opens at 8:00 am, Thurs., Fri., and Sat.

Opening Ceremony - Friday, February 29, 10:00 - 11:00 am

Guest Speakers:

Rev. Brian Linnane, S.J., Ph.D. - President of Loyola College in Maryland
Rev. Kevin Gillespie, S.J., Ph.D., Interim Chair, Pastoral Counseling Department,
Loyola College in Maryland
Lisa Miller, Ph.D., President, Division 36 - APA
Ralph Piedmont, Ph.D., Past President, Division 36 - APA & Director, Mid-Year
Conference and Pre-Conference

Invited Speakers (*Contact information is listed in back of Program Guide.*)

Jacob Belzin, Ph.D., University of Amsterdam
Wesley Brun, B.D., D.M., ordained United Methodist clergy person, "Fellow" in the American
Association of Pastoral Counselors
C. Robert Cloninger, M.D., Washington University Medical Center
James W. Jones, Psy.D., Ph.D., Ph.D., Rutgers University
Merle Jordan, Th.D., Boston University
Lee Kirkpatrick, Ph.D., College of William and Mary
Annette Mahoney, Ph.D., Bowling Green State University
Raymond Paloutzian, Ph.D., Westmont College

Reception

Friday, February 29, 5:00 - 7:00 pm (All are invited to attend - cash bar)

Student Heart-to-Heart: Student Affiliates of Div. 36 - Meeting

Saturday, March 1, 9 - 10 am, Room 260 - **All Students Are Welcome!**

Division 36 Executive Committee Meeting

Saturday, March 1 - 11 am - 12:30 pm, Room 280

Poster Sessions I and II

Saturday, March 1 - 11 am - 12:30 pm, Poster Session I, Room 210/230

Saturday, March 1 - 12:30 - 2 pm, Poster Session II, Room 210/230

CEUs

Continuing Education Credits (CEUs) are available and recognized by the American Psychological Association. To receive CEU credits for sessions you attend, the following guidelines **must** be followed:

1. Register at the CEU table in the main registration area (first floor lobby).
2. Pay a fee charged to cover administrative and material costs.
\$60 for two or more days; \$35.00 for one day
3. Pick up an attendance form at the registration desk.
You will need to enter the session number and name of presentation for each session you attend. Return this form at the end of the conference (to the first floor lobby CEU table).
4. **Sign in AND out of each session. Forms and a volunteer attendant will be available in each presentation room.**
5. Complete an evaluation form for each session you attend.
6. Certificates will be mailed to your registered address within 3 weeks.

Pre-Conference

Thursday, Feb. 28, 2008

THURSDAY - February 28

#1

9:30 am
to
4:30 pm



Healing Emotional Affective Response to Trauma (HEART) A Christian Model for Working with Traumatized Clients

presented by Benjamin B. Keyes, Ph.D., Ed.D., LPC

This workshop presents a Christian model for working with trauma and victims of early childhood sexual abuse, rape, domestic violence, and deep hurt. Healing Emotional Affective Responses to Trauma (HEART) is based on the work of David Seamands (1985) in his book *Healing of the Memories*. This model expands to include Gestalt Interventions

(Jones and Burman, 1991) and Family Systems Theory (Ibid).

The workshop is a combination of didactic, experimental, and interactive/interpersonal components designed to give the participant both a true understanding of the methodology and a chance to experience the process.

#2

9:30 am
to
12:30 pm

Sexuality and Spirituality: Challenges to Integration from a Clinical Perspective

presented by Sheila Harron, Ph.D.

Through the lens of case material, challenges to the integration of sexuality and spirituality is explored, along with ways of assessing such integration.

#6

1:30 pm
to
4:30 pm

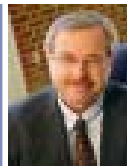

Evidence Based Clinical Practice with Religious/Spiritual Issues

presented by William L. Hathaway, Ph.D.

Dr. Hathaway provides an overview of the emerging best practice considerations for clinical work with religious/spiritual issues (RSI).

#3

9:30 am
to
12:30 pm



Trauma, Resilience, and the Spirit

presented by Maria Mouratidis, Psy.D.

This seminar explores the dynamics of, and the relationship between,

trauma and resilience from the perspective of the spirit.

#7

1:30 pm
to
4:30 pm



Working With Groups From Beginning to End: Creative Therapeutic and Spiritual Activities to Use Purposefully in All Stages of Group Development

presented by Joan Saltman, Ph.D.

This workshop is a mix of lecture, interaction, and experiential activities. Participants will be exposed to group developmental stage theories, a variety of program activities useful for assisting therapies to consciously chose appropriate and therapeutic activities and methods of achieving goals for themselves and for the group.

#4

9:30 am
to
12:30 pm



Helping Clergy Achieve Healthy Psychological Integration

presented by James Burns, Ph.D. & David Marcotte, S.J., Ph.D.,

Presenters identify the risk and protective factors affecting the life of clergy especially related to stress and burnout. The session also include assessment and intervention strategies.

#8

1:30 pm
to
4:30 pm



Clinical Research from a Spiritual and Religious Perspective

presented by Brian McCorkle, Ph.D.

Intended primarily for clinicians and pastoral counselors, this workshop reviews studies of the relationship between religion/spirituality and mental health/well-being, as well as clinical trials of spirituality integration treatments. The session closes with recommendations about evaluating new treatments that incorporate religious/spiritual elements.

#5

9:30 am
to
12:30 pm



A Cognitive-Theological Approach to Supermodern Anxiety

presented by Kirk Bingaman, Ph.D.

The post-9/11 age of supermodernity is characterized by an intensification of collective anxiety about the present and future state of the nation and the world. This session explores how, even in a time of great change and uncertainty, it is possible and necessary to help those in our care to live meaningful and purposeful lives.

Friday February 29, 2008

GRID - Friday, February 29, 2008

Time	Room 360/362	Room 261	Room 262	Room 270	Room 271	Room 272
10:00 am - 11:00 am	Opening Ceremony Room 210/230 - Second Floor					
11:15 am	<p>#101 Invited The Evolutionary Psychology of Religion</p> <p>Lee Kirkpatrick, Ph.D.</p>	<p>#102 Paper Spirituality, Religiousness & Character</p> <p>K. Gillespie (Chair) K. DeNeve G. Leak N. Kressel W. Paterson P. Zagano</p>		<p>#103 Paper Spirituality & Resilience</p> <p>T. Johnson (Chair) W. Alston</p>	<p>#104 Sym Becoming a Good Character</p> <p>M. Leffel (Chair)</p>	
12:30 pm - 2:00 pm	Conference Lunch - 3rd Floor					
2:00 pm	<p>#105 Invited A Proposed Diagnostic Schema for Religious/Spiritual Concerns</p> <p>Wesley Brun, B.D., D.Min.</p>	<p>#106 Sym Turning the Focus Inward</p> <p>C. Mirman (Chair) D. Oler</p>		<p>#107 Paper Issue in Religious Constructs and Identity</p> <p>M.C. Smith (Chair) J. Bibeau C. Buxant K. Hansen M. Hartlaub J. Phillips V. Saroglou S. Smith M. Williams</p>		<p>#108 Sym Archetypes in Counseling</p> <p>W. Sneck (Chair)</p>
3:00 pm	<p>#109 Invited Violence on the Mind</p> <p>James W. Jones, Ph.D.</p>	<p>#110 Paper Treatment Applications of Spiritual Constructs</p> <p>S. Hales (Chair) W. David J. Hayes C. Leon S. Mazzio J.S. Ripley A. Smith</p>	<p>#111 Paper Spiritual and Religious Influences on Clinical Processes</p> <p>C. Boyatzis (Chair) S. Andrews J. Cecero J. Eggleston G. Fitchett K. Homan P. Murphy T. Stefurak</p>		<p>#112 Sym Religious Meaning Systems in Action</p> <p>C. Park (Chair) D. Edmondson</p>	
3:30 pm						
4:00 pm	<p>#113 Invited Marriage and Pregnancy Through the Lens of the Sacred</p> <p>Annette Mahoney, Ph.D.</p> <p>K. Pargament A. DeMaris</p>			<p>#114 Paper Personality Correlates of Spirituality</p> <p>L. Toussaint (Chair) A. Bowery K. Brewer A. Cheadle A. Chrisenson K. Cox J. Dobyns J. Drinnon J. Elliott K. Lawler-Row P. Matud C. MCDougald S. Raiziene C. Scott J. Webb</p>		<p>#115 Paper Spirituality and Educational Issues</p> <p>J. Cecero (Chair) P. Priester</p>
4:30 pm						
5:00 pm - 7:00 pm	Reception - Room 210/230 - Second Floor					

Saturday, March 1, 2008

GRID - Saturday, March 1, 2008

Time	Room 360/362	Room 260	Room 262	Room 271	Room 272	Room 210/230
9:00 am		Student Affiliates Mtg.				
10:00 am	<p>#116 Invited Research on Religion and Spirituality</p> <p>Jacob Brezlin, Ph.D.</p>	<p>#117 Sym Religious Meaning Systems in Action</p> <p>C. Rayburn (Chair) S.Handwerker L. Richmond</p>			<p>#118 Sym Spirituality and Affect</p> <p>B. McCorkle (Chair) A. Tapia</p>	
11:00 am	<p>#119 Invited The Psychobiology of Self-Transcendence</p> <p>C. Robert Cloninger, M.D.</p>		<p>#120 Paper Topics in Spiritual Transformation</p> <p>J. Houck (Chair) J. Koss</p>	<p>#121 Paper Issues in Personal Identity and Meaning</p> <p>M. Abbondanza (Chair) R. MacNair T. Stefurak</p>		<p>#122 Poster 1</p>
11:30 am						<p>Div. 36 Executive Board Meeting 11 am-12 pm Room 280</p>
12:00 pm - 1:30 pm	Conference Lunch - 3rd Floor					
12:30 pm						<p>#123 Poster 2</p>
1:00 pm	<p>#124 Paper Measuring Relational Spirituality and Forgiveness</p> <p>E. Worthington (Chair) D. Davis</p>	<p>#125 Sym Bad God Stronger Than Good God? Yes and No</p> <p>G. Dy-Liacco (Chair) G. Bresford J. Ciarrocchi J. Comstock C. Kennedy P. Marnandus M.B. Nazzari D. Rollins M. Ruiz D. Shannon</p>		<p>#126 Sym Hope, Religion, and Spirituality</p> <p>A. Scioli (Chair) H. Biller</p>		
2:00 pm	<p>#127 Invited All Psychology is Clinical Theology</p> <p>Merle Jordan, Th.D.</p>		<p>#128 Sym Examining Christian Privilege</p> <p>L. Schlosser (Chair) J.J. Dewey</p>		<p>#129 Sym Aliveness in Couple Relationships</p> <p>D. Paine (Chair) K. Reed</p>	
2:30 pm						
3:00 pm	<p>#130 Invited Psychology, Religion and the Meaning System Analysis</p> <p>Ray Paloutzian, Ph.D.</p>	<p>#131 Sym Spiritual Transformation and Character</p> <p>J. Barrett (Chair) S. Schnitker</p>		<p>#132 Sym Positive Psychological Characteristics in West Africa</p> <p>L. Toussaint (Chair) A. Cheadle F. Luskin N. Peddle M. Whipple</p>		
3:30 pm						

FRIDAY - February 29, 2008

Speakers and Presentations

10:00 am 11:00 am **Opening Ceremony**

Room 210/230

Guest Speakers:

Rev. Brian Linnane, S.J., Ph.D. - President of Loyola College in Maryland
 Rev. Kevin Gillespie, S.J., Ph.D., Interim Chair, Pastoral Counseling
 Lisa Miller, Ph.D., President, Division 36 - APA
 Ralph Piedmont, Ph.D., Past President, Division 36 - APA & Director, Mid-Year Conference and Pre-Conference

Session #101

Lee Kirkpatrick, Ph.D.

11:15 am 12:30 pm Room 360/362 **Event Invited**

Title ***The Evolutionary Psychology of Religion: What it Is. What it Isn't. Why it Matters.***

Lee Kirkpatrick, Ph.D., College of William and Mary

Session #102

Spirituality, Religiousness & Character

11:15 am 12:30 pm Room 261 **Event Paper**

Chair: Rev. Kevin Gillespie

Title ***Embracing Darkness: The Prophetic Witness and Mysticism of Mother Teresa***

Rev. Kevin Gillespie, Loyola College in Maryland
 Phyllis Zagano, Hofstra University

Title ***Religiousness, Character Strengths and Core Human Virtues***

Kristina M. DeNeve, Creighton University
 Gary K. Leak, Creighton University

Title ***Managing the Power and Danger of Religious Faith: Distinguishing Between Good Faith and Bad Faith***

Neil J. Kressle, Yale University, William Paterson University

FRIDAY - February 29, 2008
Speakers and Presentations

Session #103	Spirituality and Resilience		
11:15 am	12:30 pm	Room 270	Event Paper

Chair: Tom Johnson

Title *Prospective Examination of the Relationship Between Religious Struggle and Alcohol Problems in a College Sample*
 Tom Johnson, Indiana State University

Title *Resilience and Religion in Families*
 Winsome A. Alston, Seton Hall University

Session #104	Becoming a Good Character		
11:15 am	12:30 pm	Room 271	Event Sym

Chair: G. Michael Leffel

Title *Becoming a Good Character: The Shift in Moral Psychology (and, Why it Matters for Spiritual Transformation)*
 G. Michael Leffel, Point Loma Nazarene University



Atlanta Bread Lunch
 12:30 am - 2:00 pm
 3rd Floor Student Lounge, Rooms 330 & 304

TICKET REQUIRED

Session #105	Wesley (Wes) L. Brun, B.D., D.Min.		
2:00 pm	3:00 pm	Room 360/362	Event Invited

Title *A Proposed Diagnostic Schema for Religious/Spiritual Concerns*
 Wesley (Wes) L. Brun, B.D., D.Min., ordained United Methodist clergy

FRIDAY - February 29, 2008
Speakers and Presentations

Session #106	Turning the Focus Inward		
2:00 pm	3:00 pm	Room 261	Event Sym

Chair: Chet Mirman

- Title** **Turning the Focus inward: From External Religious "Truths" to Subjective Religious Experience**
M. Chet Mirman, Argosy University
David Oler, Rabbi, Congregation Beth Or, Deerfield, IL

Session #107	Issues in Religious Conversion and Identity		
2:00 pm	3:30 pm	Room 270	Event Paper

Chair: Mary Clare Smith

- Title** **How We See God: Does it Matter?**
Mary Clare Smith, Cleveland State University
- Title** **Measuring the Impact of Religious Conversion: An Idiographic Attempt**
Mark G. Hartlaub, Texas A&M University, Corpus Christi
- Title** **Spiritual Seekers and New Converts: Self-Growth or Compensatory Motives?**
Vassilis Saroglou, Universite catholique de Louvain
Coralie Buxant, Universite catholique de Louvain
- Title** **Exploration of Psychological Experience Post-Conversion in Converts to the Church of Jesus Christ of Latter-Day Saints**
Kristin Hansen, Brigham Young University
Marleen Williams, Brigham Young University
Steve Smith, Brigham Young University
Jonathan Bibeau, Brigham Young University
James Phillips, Brigham Young University

Session #108	Archetypes in Counseling		
2:00 pm	4:00 pm	Room 272	Event Sym

Chair: William Sneck

- Title** **Recognizing and Interpreting Archetypes in Counseling**
William Sneck, Loyola College in Maryland
- Title** **Moments of Numinosity and Transformation in Counseling, Psychotherapy, and Psychoanalysis**
John M. Hayes, University of Maryland Medical School, Loyola College in Maryland

FRIDAY - February 29, 2008
Speakers and Presentations

FRIDAY - February 29, 2008

Session #109 James W. Jones, Psy.D., Ph.D., Th.D.

3:00 pm 4:00 pm Room 360/362 *Event Invited*

Title *Violence on the Mind - Violence, Religion and Contemporary American Christianity*

James W. Jones, Rutgers University

Session 110 Treatment Applications of Spiritual Construct

3:00 pm 4:00 pm Room 261 *Event Paper*

Chair: Shawn W. Hales

Title *Positive Psychology in Practice: The Impact of Volunteerism and Social Justice in a Program Evaluation of a Tutoring Program for Dyslexia*

Shawn W. Hales, Baltimore City Public Schools, Loyola College in Maryland

Title *Forgiveness in Intimate Relationships: The Impact of Hope-Focused Marriage Therapy*

C. Leon, Regent University
J.S. Ripley, Regent University
W. Davis, Regent University
S. Mazzio, Regent University
A. Smith, Regent University

b **o** **o** **k**
S
ales
room 259

FRIDAY - February 29, 2008
Speakers and Presentations

Session #111		Spiritual and Religious Influences on Clinical Processes	
3:00 pm	5:00 pm	Room 262	Event Paper

Chair: Chris Boyatzis

Title **Religiosity and Body Image and Anxiety About Aging in Older Adults**
 Kristin Homan, Grove City College
 Chris Boyatzis, Bucknell University

Title **Spiritual Well-Being as a Moderator of Interpersonal Dependency and College Adjustment**
 Jeremy Eggleston, Fordham University
 John Cecero, Fordham University

Title **The Impact of Religious Belief on Response to Treatment for Clinical Depression: A Longitudinal Analysis**
 Patricia Murphy, Rush University Medical Center
 George Fitchett, Rush University Medical Center

Title **Locus of Control, Religious Problem Solving and Their Relationships with Attitudes Towards Psychological Help-Seeking**
 Tres Stefurak, University of South Alabama
 Shiquina Andrews, Auburn University Montgomery

Session #112		Religious Meaning Systems in Action	
3:00 pm	4:30 pm	Room 271	Event Sym

Chair: Crystal Park

Title **Religious Meaning Systems in Action: Stress Appraisals, Terror Management, and Restoration of Global Religious Beliefs**
 Crystal L. Park, University of Connecticut

Session #113		Annette Mahoney, Ph.D.	
4:00 pm	5:00 pm	Room 360/362	Event Invited

Title **Marriage and Pregnancy Through the Lens of the Sacred: A Descriptive Study Through the Lens of a Community Sample of Pregnant Married Couples**
 Annette Mahoney, Bowling Green State University
 Kenneth I. Pargament, Bowling Green State University
 Al DeMaris, Bowling Green State University

FRIDAY - February 29, 2008
Speakers and Presentations

SATURDAY - March 1, 2008

Session #114: Personality Correlates of Spirituality

4:00 pm 5:00 pm Room 270 *Event Paper*

Chair: Loren Toussaint

Title *A Cross-Cultural Study of Dispositional Forgiveness in American, Chilean, Lithuanian, and Spanish Adults*

Loren Toussaint, Luther College
Amy Christenson, Luther College
Alyssa Cheadle, Luther College
Kiara Cox, Luther College
Janet Dobyns, Luther College
Saule Raiziene, Mykolas Romeris University
Pilar Matud, Universidad de La Laguna

Title *Forgiveness, Health, and Relationship Quality Among College Students*

Amanda Bowery, East Tennessee State University
Jon Webb, East Tennessee State University
Ken Brewer, Northeast State Technical Community College
Joy Drinnon, Milligan College

Title *The Role of Religion in the Forgiveness - Health Relationship*

Kathleen A. Lawler-Row, East Carolina University
Jeff Elliott, University of Tennessee
Cynthia Scott, University of Tennessee
Camela McDougald, East Carolina University

Session #115 Spirituality and Educational Issues

4:00 pm 5:00 pm Room 272 *Event Paper*

Chair: John Cecero

Title *Spirituality in the Classroom*

John J. Cecero, Fordham University

Title *Antireligious Bias in Admissions to APA Accredited Psychology Programs*

Paul Priester, Cardinal Stritch University

All are welcome to JOIN US at a Reception in
Room 210/230
5 - 7 pm

Welcome to *Maryland*



Mid-Year Conference Discount

\$22 1st person fare from BWI Airport
(That's \$3 off the regular \$25 fare.)

Plus, only **\$7** for each additional person
in your party.

*BWI Airport Ground Transportation
How to Reserve: Go to our Conference
Website, look for information on this
service and click the link.*



Columbia Taxi Service



*Unsurpassed Quality
and Comfort*

240.210.6688 or 443.355.4607



- Prompt service to and from BWI Washington Reagan National and Dulles Airports
- Convenient 24 hour door-to-door service
- Professional, safe and dependable drivers

Taking applications for new Chesapeake Office Supply, Inc. Customers. Here's what you can expect from us:

- ▶ On-time, next-day delivery
- ▶ Placement of your heavy orders
- ▶ Furniture layout, design and installation
- ▶ Online Shopping Center with approval and budgeting
- ▶ Easy, hassle-free product return
- ▶ Competitive, contract pricing
- ▶ Dedicated, experienced sales force
- ▶ Prompt, friendly customer service staff
- ▶ Customized rubber stamps
- ▶ Break room and facility supplies
- ▶ Large selection of computer supplies
- ▶ One-stop shopping

**Chesapeake
Office Supply, Inc.**

"Serving Business is Our Business"

410-646-0600 or 800-354-3164
customerservice@chesapeakeoffice.com
www.chesapeakeoffice.com

Welcome to

Maryland

Schedule your next
Meeting, Training, Seminar or Conference

at Loyola's Beautiful, Lakeside
Columbia Graduate Center

- Professional Environment
- Exceptional Service
- Convenient Location
- Spacious Rooms
- Integrated Technology



Experience the Loyola Difference!

Loyola College, Columbia Graduate Center
8890 McGaw Road, Columbia, MD, 21045

www.loyola.edu/columbia 410-617-7601



Thank You to our Conference Sponsors

Kevin's Katering

"A Memorable Event in Hospitality"

Kevin O'Connor, Executive Chef
Ellicott City, (410) 461-2483
Sykesville, (410) 549-1517

*Friday night's reception
and Saturday morning breakfast*

Atlanta Bread

8847 McGaw Road #A
Columbia, MD 21045
419-290-5444

*Thursday, Friday
and Saturday Lunches*

SATURDAY - March 1, 2008
Speakers and Presentations

Session #116		Jacob Brezlin, Ph.D.	
10:00 am	11:00 am	Room 360/362	Event Invited

Title **Research on Religion and Spirituality: The Cultural Psychological Approach**
 Jacob Brezlin, University of Amsterdam

Session #117		Religious Meaning Systems in Action	
10:00 am	11:30 am	Room 260	Event Sym

Chair: Carole A. Rayburn

Title **Spirituality Creativity, Intuition: Interrelationships and Influences on Life and Work Values**
 Carole A. Rayburn, The American University
 Lee J. Richmond, Loyola College in Maryland
 Steve E. Handwerker, International Association for the Advancement of Human Welfare

Session #118		Spirituality and Affect	
10:00 am	11:00 am	Room 272	Event Paper

Chair: Brian H. McCorkle

Title **Negative Emotions, Positive Emotions, and Sacred Experiences**
 Brian H. McCorkle, Boston University

Title **The "Spiritualities" of Well-Being**
 Alejandro Tapia, University of Monterrey, Mexico

Session #119		C. Robert Cloninger, M.D.	
11:00 am	12:00 pm	Room 360/362	Event Invited

Title **The Psychobiology of Self-Transcendence**
 C. Robert Cloninger, Washington University Medical Center

SATURDAY - March 1, 2008
Speakers and Presentations

SATURDAY - March 1, 2008

Session #120 **Topics in Spiritual Transformation**

11:00 am 12:00 pm Room 262 *Event Paper*

Chair: James A. Houck

Title ***Clinical & Spiritual Issues Related to Near-Death Experiences***
James A. Houck, Neumann College

Title ***Spiritual Transformation and Radical Empathy in Healers***
Joan D. Koss-Chioino, Arizona State University, George Washington University

Session #121 **Issues in Personal Identity and Meaning**

11:00 am 12:00 pm Room 262 *Event Paper*

Chair: Mona Abbondanza

Title ***The Self-Importance of Christian Social Identity: Concept & Measure***
Mona Abbondanza, Universite du Quebec a Montreal

Title ***Personal Epistemology & Its Relationship to Multiple Facets of Religiosity***
Tres Stefurak, University of South Alabama

Title ***Machiavellianism, Sense of Coherence, Meaning and Ethics***
Rachel M. MacNair, Institute for Integrated Social Analysis

NOW AVAILABLE
www.brill.nl
ISBN: 1046-8064
ISBN: 978-90-041551 1

RESEARCH IN THE
SOCIAL SCIENTIFIC
STUDY OF RELIGION

Volume
18
2007

EDITOR Ralph L. Piedmont
BRILL

SATURDAY - March 1, 2008**Poster Session 1****Session #122****Poster Session 1**

11:00 am

12:30 pm

Room 210/230

Event Poster

- Title** ***Factor Structure of the Spiritual Well-Being Scale: Findings in a Clinical Setting***
Kenneth J. Linfield, Spalding University
Terry L. Stawar, Life Spring Community Mental Health Center
Erin Fulkerson, Spalding University
- Title** ***Religious Orientation and Aging: Effects on Reactivity***
Andrea Knestel, Syracuse University
Kevin S. Master, Syracuse University
- Title** ***The Defensive Function of Belief in the Devil and Supernatural Evil Spirits***
Eric D. Rose, Case Western Reserve University
Julie J. Exline, Case Western Reserve University
- Title** ***Attachment of God and Important Other: Impact on Psychological Well-Being***
Innochent F. Okozi, Seton Hall University
- Title** ***Religious and Secular Coping in Survivors of Hurricane Katrina***
Tom Johnson, Indiana State University
- Title** ***Forgiveness Health Behaviorism, and Health***
Jon R. Webb, East Tennessee State University
Ken Bower, Northeast State Technical Community College
- Title** ***Authoritarian and Fundamentalist Ideologies and Gender Role Beliefs***
Tobin Scroggins, Texas A&M University, Corpus Christi
Mark G. Hartlaub, Texas A&M University, Corpus Christi
- Title** ***Diagnostic and Ethic Correlates of Spiritual Well-Being: Base Rates from a Clinical Sample***
Kenneth J. Linfield, Spalding University
Terry Stawar, Life Spring Community Mental Health Center
Erin Fulkerson, Spalding University
- Title** ***The Presence of Adlerian Psychology Within the Psychology of Religion and Spirituality***
Erik Mansager, The Adler School of Professional Psychology
Marni Rosen, The Adler School of Professional Psychology

SATURDAY - March 1, 2008

Poster Session 2

SATURDAY - March 1, 2008

Session #123

Poster Session 2

12:30 pm 2:00 pm

Room 210/230

Event Poster

Title *Negative Spiritual Experience and Psychological Flourishing*

Gabriel S. Dy-Liacco, Loyola College in Maryland
Ryan Brandt, Regent University
Kathy Arveson, Regent University
Benjamin Keyes, Regent University
Ralph L. Piedmont, Loyola College in Maryland
Joseph W. Ciarrocchi, Loyola College in Maryland

Title *Coping and Interaction Among Hospice Nursing Staff*

Dana J. Cammilleri, St. Cloud State University

Title *Religion Raised as a Predictor of No Current Affiliation in Young Adult Men and Women*

F. Gillum, Howard University

Title *Race, Ethnicity and Prayers of Petition, Intercession and Other Spiritual Practices in America*

F. Gillum, Howard University

Title *Religious Orientations: Concerns About the Nature of Quest*

J. Robert Parker, Eastern Michigan University

Title *Spiritual Resilience of Life Changing Events*

Oscar C. Stine, Elmwood Fields: Research

Title *Relationship Between Faith Maturity, Love for God, and Love of Money Among Christian Individuals*

Eliza Sanchez, Texas A&M University, Corpus Christi
Mark G. Hartlaub, Texas A&M University, Corpus Christi
Don Daughtry, Texas A&M University, Kingsville

Title *Analysis of Religious and Personological Variable Outcomes in Law Enforcement Officers*

Joseph E.G. Williams, Eastern Illinois University
Ralph L. Piedmont, Loyola College in Maryland



Atlanta Bread Lunch

12:00 am - 1:30 pm

3rd Floor Student Lounge, Rooms 330 & 304

TICKET REQUIRED

SATURDAY - March 1, 2008

Speakers and Presentations

Session #1124 **Measuring Relational Spirituality and Forgiveness**

1:00 pm 2:00 pm Room 360/362 **Event Paper**

Chair: Everett L. Worthington, Jr.

Title **Measuring Relational Spirituality and Forgiveness**
Everett L. Worthington, Jr., Virginia Commonwealth University
Don E. Davis, Virginia Commonwealth University



Spring 2009

PSYCHOLOGY OF RELIGION AND SPIRITUALITY

*The Official Journal of Division 36
Psychology of Religion
of the American Psychological Association*



Published
quarterly
by the
American
Psychological
Association

Editor: Ralph L. Piedmont, Ph.D.
www.apa.org/journals

SATURDAY - March 1, 2008

Speakers and Presentations

SATURDAY - March 1, 2008

Session #125 Bad God Stronger Than Good God? - Yes and No

1:00 pm 3:00 pm Room 260 *Event Sym*

Chair: Gabriel S. Dy-Liacco

**Title *Bad God Stronger Than Good God? - Yes and No:
Unique Associations of Negative and Positive Spirituality with Human
Flourishing in the Immediate Terrain***

Gabriel S. Dy-Liacco, Loyola College in Maryland
Joseph W. Ciarrocchi, Loyola College in Maryland
Gina M. Brelsford, Penn State University, Harrisburg

**Title *The Unique Relationship Between Spiritual Struggles and Well-Being
Within the Context of the Five Factor Model of Personality***

Mary Beth Nazzaro, Loyola College in Maryland
Deborah Rollison, Loyola College in Maryland
Gabriel S. Dy-Liacco, Loyola College in Maryland
Joseph W. Ciarrocchi, Loyola College in Maryland
Gina Brelsford, Penn State University, Harrisburg

**Title *Spiritual Attachment, Spiritual Conflict, and Perceived Stress as Predictors
of Empathy Controlling for Personality***

Donna Shannon, Loyola College in Maryland
Manuel Ruiz, Loyola College in Maryland
Gabriel S. Dy-Liacco, Loyola College in Maryland
Joseph W. Ciarrocchi, Loyola College in Maryland
Gina M. Brelsford, Penn State University, Harrisburg

**Title *Daily Spiritual Experiences Predicting Stress-Related Growth Without
Mediation by Personality or Moderation by Coping, Global Stress,
and Optimism***

Christine Kennedy, Loyola College in Maryland
Patricia Marnandus, Loyola College in Maryland
Gabriel S. Dy-Liacco, Loyola College in Maryland
Joseph W. Ciarrocchi, Loyola College in Maryland
Gina M. Brelsford, Penn State University, Harrisburg

**Title *Sem of Spiritual Attachment and Conflict as Predictors Psychological
Flourishing Without Medication by Positivity***

Gabriel S. Dy-Liacco, Loyola College in Maryland
Joseph W. Ciarrocchi, Loyola College in Maryland
Gina M. Brelsford, Penn State University, Harrisburg

**Title *Self-Control, The Master Virtue: Do Spiritual and Religious Aspects of
Humans Make a Difference in the Ability to Exercise Self-Control?***

Joan Comstock, Loyola College in Maryland
Gabriel S. Dy-Liacco, Loyola College in Maryland
Joseph W. Ciarrocchi, Loyola College in Maryland
Gina M. Brelsford, Penn State University, Harrisburg

SATURDAY - March 1, 2008
Speakers and Presentations

Session #126		Hope, Religion, and Spirituality	
1:00 pm	2:00 pm	Room 271	Event Sym

Chair: Anthony Scioli

Title **Hope, Religion and Spirituality**
 Anthony Scioli, Keene State College
 Henry B. Biller, University of Rhode Island

Session #127		Merle Jordan, Th.D.	
2:00 pm	3:00 pm	Room 360/362	Event Invited

Title **All Psychology is Clinical Theology**
 Merle Jordan, Th.D.

Session #128		Examining Christian Privilege	
2:00 pm	3:00 pm	Room 262	Event Sym

Chair: Lewis Z. Schlosser

Title **Examining Christian Privilege: Implications for Christians and Non-Christians**
 Lewis Z. Schlosser, Seton Hall University
 J. Jane H. Dewey, Seton Hall University

Session #129		A Religious Metaphor	
2:00 pm	3:30 pm	Room 272	Event Sym

Chair: Donald L. Paine

Title **A Religious Metaphor for Aliveness in Couple Relationships**
 Donald L. Paine, LICSW, Fellow AAPC, Clinical Member of AAMFT,
 Ordained Minister UCC

Title **Spiritual Aliveness: A Symposium on Cultivating Personal Spirituality**
 Karen Reed, LMFT, Internal Family Systems Trainer

SATURDAY - March 1, 2008
Speakers and Presentations

Session #130		Ray Paloutzian, Ph.D.	
3:00 pm	4:00 pm	Room 360/362	Event Invited

Title **Psychology, Religion and the Far Reach of the Meaning System Analysis**
 Raymond Paloutzian, Westmont College

Session #131		Spiritual Transformation and Character	
3:00 pm	4:00 pm	Room 260	Event Sym

Chair: Justin L. Barrett

Title **Spiritual Transformation and Character Strength Development of Adolescents in Young Life**
 Justin L. Barrett, University of Oxford
 Sarah A. Schnitker, University of California, Davis

Session #132		Positive Psychological Characteristics in West Africa	
3:00 pm	4:00 pm	Room 271	Event Sym

Chair: Loren Toussaint

Title **Religiousness/Spirituality and Health, Happiness, and Positive Psychological Characteristics in West Africa: Correlational Findings and an Initial Intervention**
 Loren Toussaint, Luther College
 Alyssa Cheadle, Luther College
 Mary Whipple, Luther College
 Fred Luskin, Stanford University
 Nancy Peddle, LemonAid Fund

Mid-Year Conference
 Headquarter Hotels

<http://www.extendedstayamerica.com/>



<http://marriott.com/property/propertypage/BWICL>



Invited Speakers Bios

J.A. Belzen, Ph.D.

University of Amsterdam
 Oude Turfmarkt 147
 NL-1012 GC Amsterdam
 The Netherlands
 Tel.: +.31.20.525.2008/2010 (or:) +.49.2821.453044
 Fax: +.49.2821.453045
 E-mail: JABelzen@t-online.de

Wesley (“Wes”) Brun, B.D., D.Min.

Email: bwbrun1@peoplepc.com

Wesley (“Wes”) Brun, B.D., D.Min., has been an ordained United Methodist clergy person for 45 years. He served 10 years in parishes, and for the last 35 years as a pastoral counselor. He is a “Fellow” in the American Association of Pastoral Counselors. He was Associate Director and Director of Clinical Services at the Pastoral Counseling Center at Lutheran General Hospital in Park Ridge, Illinois, and then for the last 20 years, he has been the founding Executive Director of the Samaritan Counseling Center of Southeastern Michigan in Farmington Hills, Michigan. He retired in 2006. His current research involves adding a “developmental” dimension to the categories he proposes in the Schema.

C. Robert Cloninger, M.D.

Washington University School of Medicine
 Department of Psychiatry
 660 South Euclid Avenue, Campus Box: 8134
 St. Louis, MO 63110



Areas of Clinical Interest

General psychology, personality testing. Research

Interests: Genetic epidemiology, genetics of alcohol abuse, schizophrenia, bipolar disorder

Medical Education

B.A.: Philosophy, Psychology, Anthropology, University of Texas, Austin, Texas, 1966 Medical

Degree:

Washington University School of Medicine, St. Louis, Missouri, 1970

Fellowship: Washington University School of Medicine, St. Louis, Missouri, 1969

Research in my laboratory is focused on the causes of individual differences in personality development and the genetic epidemiology of psychiatric disorders. The goal is to integrate psychometric, developmental and neurogenetic analyses of complex phenotypes related to health and disorder in the general population and in families.

James W. Jones, Psy.D., Ph.D., Th.D.

Dept. of Religion
 Rutgers University
 New Brunswick, NJ 08901
 732-728-0969



James W. Jones, Psy.D., PhD, Th.D., has earned doctorates in both Religious Studies and Clinical Psychology, as well as an honorary doctorate from the University of Uppsala in Sweden. He is a distinguished professor of Religion and adjunct professor of Clinical Psychology at Rutgers University in New Brunswick, New Jersey, a lecturer in Psychiatry and Religion at Union Theological Seminary in New York, and a visiting professor at the University of Uppsala in Sweden. He is also a senior research fellow at the Center on Terrorism at John Jay College in New York.

Merle Jordan, Th.D.

98 North Street
 Stoneham, MA 02180
 (781) 438-0520
 Email: m1b1@comcast.net



Merle Jordan, Th.D., is Emeritus Professor of Pastoral Psychology at Boston University School of Theology. He is a pastoral psychotherapist who holds a doctoral degree in pastoral counseling from Claremont School of Theology. His professional interests are particularly focused on the integration of spirituality and psychology. He has served as the Executive Director of the Danielsen Center for Pastoral Counseling at Boston University as well as the Interim Dean of the School of Theology for 3 years.

Lee Kirkpatrick, Ph.D.

Lee A. Kirkpatrick
 Department of Psychology
 College of William & Mary
 Millington Hall, Room 234
 500 Landrum Drive
 Williamsburg, VA 23185
lakirk@wm.edu



Lee A. Kirkpatrick (Ph.D, University of Denver, 1988) is currently Associate Professor of Psychology at the College of William and Mary in Virginia. He is a Fellow of the American Psychological Society and has served on the Executive Committees of the American Psychological Association's Division 36 and the Human Behavior and Evolution Society. He has been the recipient of an award for *Exemplary Paper in Humility Theology* from the John Templeton Foundation (1996), an Erskine Fellowship from the University of Canterbury in New Zealand (2000), and the William James Award from APA Division 36 (2007).

Invited Speakers Bios

Invited Speaker Bios
Message from Ralph Piedmont

Annette Mahoney, Ph.D.

Bowling Green State Univ.
Psychology Dept.
246 Psychology Building
Bowling Green, OH 43403
(419) 372-0282
amahone@gnet.bgsu.ed



Annette Mahoney, Ph.D., is a Professor at Bowling Green State University. Her current research focuses on the positive and negative roles that religion and spirituality play for individuals and families. In collaboration with Drs. Kenneth I. Pargament and Al DeMaris, she is the PI on a longitudinal study on the spiritual dimensions of family life

during transition to parenthood, a project generously funded by the Templeton Foundation.

Ray Paloutzian, Ph.D.

Westmont College
955 La Paz Road
Dept. of Psychology
Bauder Hall, Room 104
Santa Barbara, CA 93108

Raymond F. Paloutzian received his Ph.D. in 1972 from Claremont Graduate School and has been a professor of experimental and social psychology at Westmont College in Santa Barbara, California since 1981. He has been a visiting professor teaching psychology of religion at Stanford University and is a past president of APA Division 36. He is a Fellow of the American Psychological Association (through divisions on general, teaching, social issues, international psychology, and psychology of religion), the American Psychological Society, and the Western Psychological Association.

Message from Conference Director *Ralph Piedmont*



Greetings and welcome to the Annual Mid Year Research Conference on Religion and Spirituality.

This marks the 6th year that the Department of Pastoral Counseling at Loyola College and Division 36 (Psychology of Religion) of the APA have joined in offering this event. However, this is the 14th year of this conference.

It originally began as a small roundtable, literally. In 1995, 15 students and faculty sat around a table to discuss contemporary issues in the field for a morning. Eventually the "Roundtable", as it was known, grew into a half day event that included several invited speakers. In 2003, it was expanded into a 2 day event and included a new partner, Division 36.

Today, the conference is 3 days in length and includes numerous CEU opportunities through clinical workshops and a variety of symposia and paper sessions. Nationally and internationally known speakers come to share their expertise with attendees on a variety of cutting-edge issues. Over 300 people attended the conference last year and we are hoping for even more this year. This conference has grown to attract the attention of researchers from around the globe, including presenters this year from Mexico, The Netherlands, and Africa. We are also privileged to have many first time student presenters and conference attendees. We welcome you and hope that this experience is your first of many positive interactions with professional conferences.

At this year's Conference I have the privilege of announcing the new Division 36 Journal that hopefully will encourage more high quality research in this area. It is events like this Conference that helped to create the compelling need for APA to provide such a journal.

Of course, none of this would have happened without your support and involvement. This conference is unique in that it represents the only research-based event in the area of religion and spirituality. Your presence helps supports the work of the many presenters who come here to share their ideas and develop their thinking. The conference provides a comfortable, stimulating environment to discuss issues in this field with individuals from diverse faith groups, professional orientations, and theoretical perspectives.

On behalf of the Pastoral Counseling Department and Division 36, I hope that you will enjoy your time at the conference. I also hope that you will join us again next year. Ralph

Index of Presenters

Abbondanza	Mona	121	Jordan	Merle	127	Scioli	Anthony	126
Alston	Winsome	103	Kennedy	Christine	125	Scott	Cynthia	114
Andrews	Shiquina	111	Keyes	Benjamin	PreC, 123	Scroggins	Tobin	122
Arveson	Kathy	123	Kirkpatrick	Lee	101	Shannon	Donna	125
Barrett	Justin	131	Knestel	Andrea	122	Smith	A	110
Bibeau	Jonathan	107	Koss-Chioino	Joan	120	Smith	Mary Clare	107
Biller	Henry	126	Kressle	Neil	102	Smith	Steve	107
Bingaman	Kirk	PreC	Lawler-Row	Kathleen	114	Sneck	William	108
Bower	Ken	122	Leak	Gary	102	Stawar	Terry	122
Bowery	Amanda	114	Leffel	Michael	104	Stefurak	Tres	111, 121
Boyatis	Chris	111	Leon	C	110	Stine	Oscar	123
Brandt	Ryan	123	Linfield	Kenneth	122	Tapia	Alejandro	118
Brelsford	Gina	125	Luskin	Fred	132	Toussaint	Loren	114, 132
Brewer	Ken	114	Mansager	Erik	122	Webb	Jon	114, 122
Brezlin	Jacob	116	Mahoney	Annette	113	Whipple	Mary	132
Brun	Wesley	105	Marcotte	David	PreC	Williams	Joseph	123
Burns	James	PreC	Marnandus	Patricia	125	Williams	Marleen	107
Buxant	Coralie	107	Masters	Kevin	122	Worthington	Everett	124
Cammilleri	Dana	123	Matud	Pilar	114	Zagono	Phyllis	102
Cecero	John	111, 115	Mazzio	S	110			
Cheadle	Alyssa	114, 132	McCorkle	Brian	PreC, 118			
Christenson	Amy	114	McDougald	Camela	114			
Ciarocchi	Joe	123, 125	McNair	Rachel	121			
Cloninger	C. Robert	119	Mirman	Chet	106			
Comstock	Joan	125	Mouratidis	Maria	PreC			
Cox	Kiara	114	Murphy	Patricia	111			
Daughtry	Don	123	Nazzaro	Mary Beth	125			
Davis	W	110	Okozi	Innochent	122			
DeMaris	Al	113	Oler	David	106			
DeNeve	Kristina	102	Paine	Donald	129			
Dewey	J.Jane	128	Paloutzian	Ray	130			
Dobyns	Janet	114	Park	Crystal	112			
Drinnon	Joy	114	Pargament	Kenneth	113			
Dy-Liacco	Gabriel	123, 125	Parker	J. Robert	123			
Eggleston	Jeremy	111	Peedle	Nancy	132			
Elliott	Jeff	114	Phillips	James	107			
Exline	Julie	122	Piedmont	Ralph	123			
Fitchett	George	111	Priester	Paul	115			
Fulkerson	Erin	122	Raiziene	Saule	114			
Hales	Shawn	110	Rayburn	Carole	117			
Handwerker	Steve	117	Reed	Karen	129			
Hansen	Kristin	107	Richmond	Lee	117			
Harron	Sheila	PreC	Ripley	J.S.	110			
Hartlaub	Mark	107, 122, 123	Rollison	Deborah	125			
Hathaway	William	PreC	Rose	Eric	122			
Hayes	John	110	Rosen	Marni	122			
Homan	Kristin	111	Ruiz	Manuel	125			
Houck	James	120	Saltman	Joan	PreC			
Gillespie	Kevin	102	Sanchez	Eliza	123			
Gillum	Frank	123	Saroglou	Vassilis	107			
Johnson	Tom	103, 122	Schlosser	Lewis	128			
Jones	James	109	Schnitker	Sarah	131			



Heart-to-Heart

Student Meeting

All Welcome!

**Saturday, March 1
9 - 10 am
Room 260**

Psychology of Religion Division 36

Division 36

Division 36 of the American Psychological Association brings together researchers and practitioners who engage psychology to explore the significance of religion or spirituality in people's lives.

Our Goals

The goals of Division 36 are to encourage the development of research, theory, and practice in the psychology of religion and related areas; facilitate the dissemination of research on religious and allied issues; and integrate these findings into the broader context of psychological research, theory, and practice.

Our Members

Members work in nearly every area of psychology—from experimental psychology to clinical practice - and thus together they are concerned with both the scientific and applied aspects of the field. Our professional affiliates may be found working in sociology, anthropology, religious studies, theology, and other areas of the social sciences and humanities.

Our Memberships

- The benefits of memberships in Division 36 include:
- The quarterly Psychology of Religion Newsletter
 - Discounts on professional journals
 - Access to an electronic mailing list that includes prominent contributors to the field
 - Participation in division events at the APA convention and our Mid-Year Conference
 - Opportunities for service within the division at multiple levels
 - Opportunities to receive awards and small seed grants for research in the field

Becoming a Member

You may apply for membership in Division 36 at a level consistent with your status in APA. Members of APA are eligible for Division 36 membership, APA associates may apply for associate membership in the Division. Nonmembers of APA may apply for professional affiliate status

An initial membership fee of **\$17.00** is due with the application. This fee also covers the first year dues for members, associates, fellows, and professional affiliate members)

Student members pay only the one-time application fee (\$17) and are not assessed annual dues while they are student affiliates of the division.

Division 36 Membership Application

Name

Last: _____

First: _____ Middle: _____

Street Address: _____

City, State & Zip: _____

Email: _____

Home Phone: _____

Office Phone: _____

Are you an APA Member? _____ Yes _____ No

If yes, APA Member Number:

Status sought in Division 36 (check one)

_____ Member _____ Associate

_____ Professional Affiliate _____ Student Affiliate

Payment of \$17 membership fee

_____ I have enclosed my check for my membership fee
(Make Checks payable to APA Divisions)

_____ Please charge my credit card for the fee:

_____ Visa _____ MasterCard _____ American Express

Card Number: _____

Expiration Date: _____ Security Code: _____

Cardholder Name: _____

Billing Address: _____

Authorized Signature: _____

Date: _____

Fax application to 202-218-3599 or mail to
APA Division Services Office
American Psychological Association
750 First Street, NE
Washington, D.C. 20002-4242

*An application form is also available on the Division 36 Web site (www.apa.org/divisions/div36/) and the APA Web site (www.apa.org/about/division/memapp.html). (If you use the general division membership form on the APA Web site, be sure to individual that you are applying for **Division 36.**)

Division 36: Psychology of Religion ***American Psychological Association***

Background:

Division 36 of the American Psychological Association, *Psychology of Religion*, brings together psychologists who recognize the significance of religion both in the lives of people and to the discipline of psychology. The division is nonsectarian. Membership and division activities are open to members of all faiths as well as to those who are not religiously affiliated or do not profess a particular personal faith commitment.

The organization was established originally in 1949 as the *American Catholic Psychological Association (ACPA)*. In 1970 it was renamed *Psychologists interested in Religious Issues (PIRI)*, and in 1976 PIRI officially became Division 36 of the APA.

In 1993, by vote of the membership, the division was renamed *Psychology of Religion*. We are indebted to that farsighted group of ACPA members who recognized that mainstream psychology did not have an organization through which psychologists could easily express their interests in the psychology of religion.

This area is one of the oldest in psychology; research on religion development and experience was conducted over a century ago, and both William James and G. Stanley Hall were leading psychologists of religion. Division 36 is working to re-establish the scientific psychology of religion to the respected status it once held so firmly in our discipline.

A wide variety of psychological interests and activities exist among the members of the division. Members work in virtually every area, from experimental and statistical research to clinical work with children and adults. We are concerned with both the scientific and applied aspects of our field.

Many members do research exclusively on issues in the psychology of religion; others bring this interest to bear on a variety of allied areas in psychology. Our professional affiliates may be found working in sociology, religious studies, and other social sciences. Some members also possess clerical degrees, and integrate psychology with the requirements of a pastoral life as researchers and practicing clinicians.

The psychology of religion is integral to understanding human behavior in the widest possible sense. As a division of APA, our basic role is to show how the psychological study of religion contributes to a scientific understanding of human nature.

Purpose:

The purpose of Division 36 is twofold:

1. To encourage the development of research, theory, and practice in the psychology of religion and related areas; and,
2. To facilitate the dissemination of research data on religious and allied issues, and effect the integration of these data with current psychological research, theory, and practice.

Membership:

You may apply for membership in Division 36 at a level consistent with your status in APA. Members, associates, and fellows of APA are eligible for Division 36 members, associate, and fellow status, respectively. Student affiliates of APA may apply for student affiliate status in the Division as well. Nonmembers of APA may apply for professional affiliate status. Applications for this status must meet the eligibility requirements for membership in APA and be approved by the Division's Executive Committee.

Membership includes a number of benefits, including the division newsletter, reduced registration fees for the Mid Year Research Conference, reduced subscription prices for select journals in the field, and professional contacts in our field. Most valuable are opportunities for participating in the annual convention and divisional affairs. These allow a kind of personal and intellectual stimulation not available elsewhere.

If you share our concerns and interests, we encourage you to join us! For more information and an application, contact the Membership Chair:

William Hathaway, Ph.D.
Regent University
1000 Regent University Drive
Virginia Beach , VA 23464
phone: 757-226-4294
fax: 757-226-4303
e-mail: willhat@regent.edu

Graduate Programs in

Pastoral Counseling and Spiritual Care



<http://www.loyola.edu/pastoralcounseling>

8890 McGaw Road Columbia MD 21045

P: 410-617-7620 Fax:410-617-7644

ANNOUNCING

Post-Master's Certificate Spirituality and Trauma

The Post-Master's Certificate in Spirituality and Trauma will create a community of scholars, students and graduates who have expertise in the integration of spirituality and religion with the social sciences and, together, will explore the full range of trauma, loss and violence's relationship with spirituality and religion in their causes, effects, and healing potential.

<http://www.apa.org/>

116th Annual Convention
Boston, MA - August 14-17, 2008

<http://www.apa.org/convention08/>

Academic Programs

Academic Programs include the PhD in Counseling Psychology and Religion in Boston University's Division of Religious and Theological Studies. This doctoral program is ASPPB designated. Additionally, the Institute's funding of pastoral care programs include courses for MDiv, MTS, MST, DMin, and ThD students in the Boston University School of Theology, all aiming to enhance ministry with advanced knowledge in psychology and psychotherapy, closely connected with spiritual formation. **For more information, contact Chris Schlauch, MDiv, PhD, at crschlau@bu.edu.**



The Albert & Jessie Danielsen Institute at BOSTON UNIVERSITY

www.bu.edu/danielsen

**185 Bay State Road
Boston, MA 02215
617.353.3047
617.353.5539 (fax)**

Research

The Center for the Study of Religion & Psychology conducts research projects at the intersection of religious and spiritual life with psychological inquiry, always aiming to relieve human suffering and promote human growth. This research involves both empirical and humanistic approaches, and takes advantage of the location of the Danielsen Institute within a large research university that includes graduate programs in comparative religion, theology, psychology, neuroscience, counseling, social work, psychiatry, sociology, and education. **For more information, contact Brian McCorkle, PhD, at mccorkle@bu.edu.**

Outpatient Clinic

The Danielsen Clinic is a multidisciplinary mental health clinic licensed by the Massachusetts Department of Public Health. It offers psychotherapy, psychiatry, assessments, and consultation services that attend to all dimensions of a client's personhood, including spirituality and religious faith should the client so desire. The Danielsen Clinic is accredited as a service center by the American Association of Pastoral Counselors, and is affiliated with the Samaritan Institute. **For more information, contact George Stavros, MDiv, PhD, at stavros1@bu.edu.**

Clinical Training

The Danielsen Institute offers several clinical training programs: a practicum-level training program for Boston University students in Social Work, Clinical Psychology, and Counseling Psychology and Religion; an APA-approved psychology internship training program; an advanced social work training program for LCSWs; and a limited postdoctoral psychology program that includes clinical and research positions. These programs train clinicians and researchers who can attend to the interface between spirituality and psychotherapy. **For more information, contact David Rupert, PsyD, at drupert@bu.edu.**



Located in the Green Ridge Mountains of Maryland, the

Rising Phoenix Retreat Center

is the perfect combination of getting away and feeling right at home

Owned and operated by Loyola College in Maryland, our courteous staff is excited to share our little corner of the mountains with you.



LOYOLA COLLEGE at RISING PHOENIX

LOYOLA
COLLEGE IN MARYLAND

Events@loyola.edu

1-800-221-9107 ext. 5780

www.loyola.edu/events/risingphoenix

Recreation Meadow

-200 x 100 yard recreation space

-Field sports equipment on site including soccer, kick ball, flag football and whiffle ball

Meadow Lodge

Meadow Lodge can accommodate

- Up to 41 guests
- 3 meals based on your arrival and departure time
- Overnight accommodations including linens, towels, & room amenities
- Use of all facilities

Greenridge House

(Greenridge availability is on a limited basis)

- Outdoor Spa open all year long
- Meeting space for up to 12 people
- South Round Chapel
 - 40-50 people for service
 - 30-40 as meeting space
- Flexible furniture arrangement
- 65" Video monitor for computer/DVD presentations
- South Round Art Room
 - Basic supplies provided
- Guided projects available with advance notice

North Round

Split level meeting space with an open center staircase

- 15-20 people upstairs
- 8-10 people downstairs
- Prayer Paths / Meditation Garden
- 2.0 miles of landscaped walking and meditation paths